

PROPOSED SUBDIVISION PLAN OF LOT 2 SECTION 22 TOWNSHIP 26 ODYD PLAN 7495

BCGS 82E 083



THE INTENDED PLOT SIZE OF THIS PLAN IS 432mm IN WIDTH BY 280mm IN HEIGHT (B SIZE) WHEN PLOTTED AT A SCALE OF 1:300

DATE: JUNE 27, 2024

ADDRESS: 1085 TATARYN ROAD,
KELOWNA

TATARYN ROAD



CURRENT ZONING IS MF1

LOT DIMENSIONS ARE DERIVED FROM FIELD MEASUREMENTS AND LAND TITLE RECORDS. LOT BOUNDARIES ARE SUBJECT TO A FULL LEGAL SURVEY.

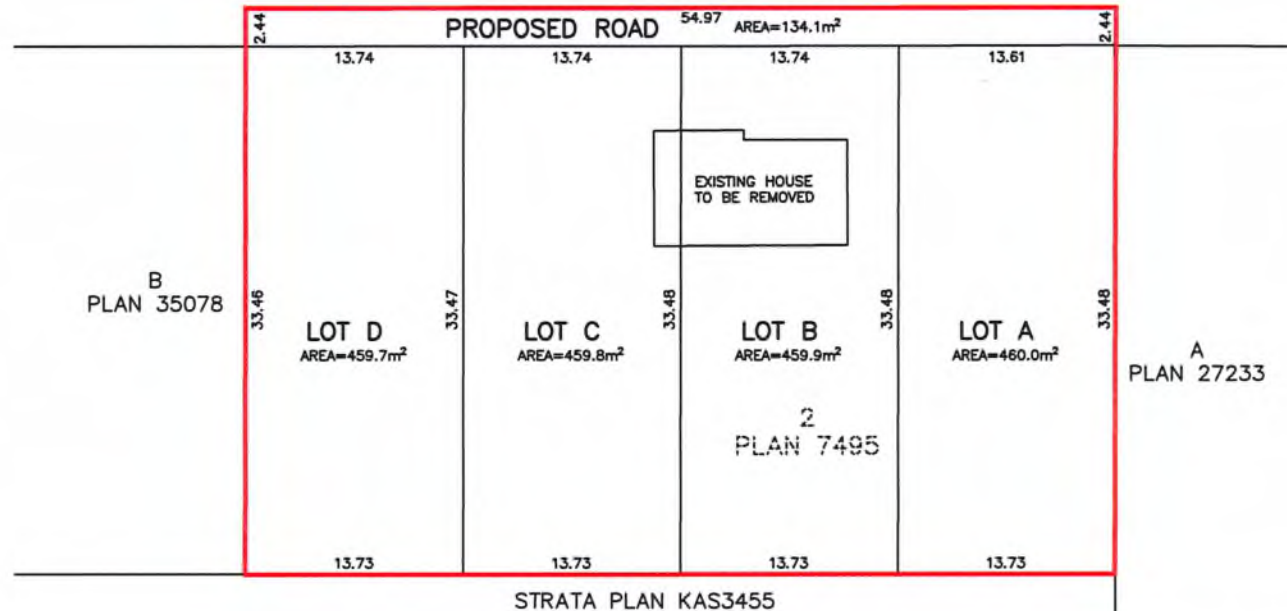

Ferguson Land Surveying & Geomatics Ltd.
B.C. AND CANADA LAND SURVEYORS
404-1630 PANDOSY STREET, KELOWNA, B.C.
TELEPHONE (250) 763-3115 FAX (250) 763-0321

JOB No: 23625

Job_File\23600\23625-CAD DRAWINGS\23625-PROP SUB.DWG
DRFTD BY: GB